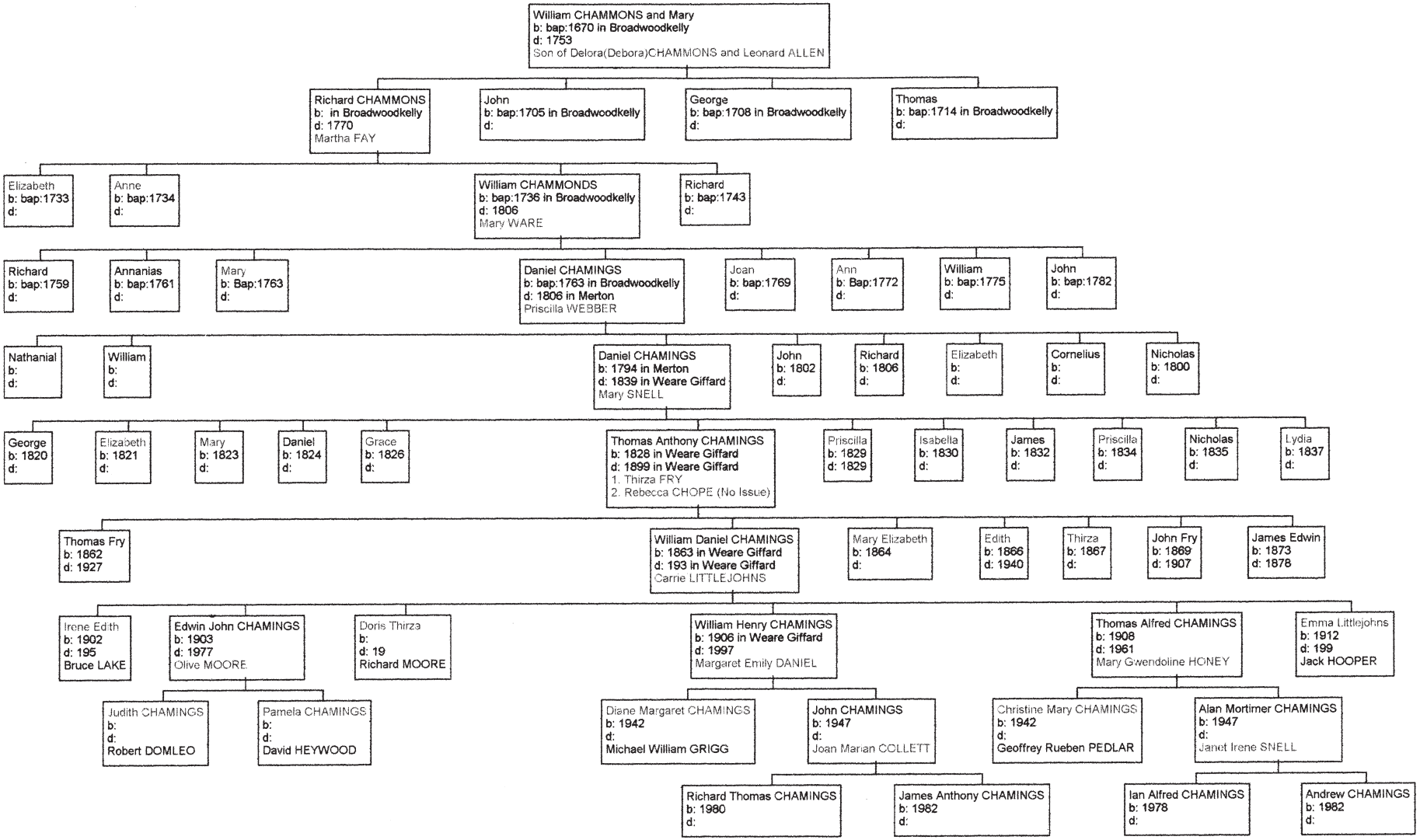Descendants of William CHAMMONS and Mary